

LOT 1 OF BLOCK 24 OF LAKE IVANHOE
RESORT, TOWN OF BLOOMFIELD, WIS.

Engineers & Surveyors
Elkhorn, Wisc.

Bearing referenced to center
line of BLUFF DRIVE assumed
bearing North.

- — Spike found.
- — Iron pipe found.
- ⊙ — 3/4"x24" Iron rod weighing 1.50 lbs/lin foot set.
- — Iron rod found.



William A. Shearman
Registered Land Surveyor S-1378

Dated this 2nd day of Aug, 1977.

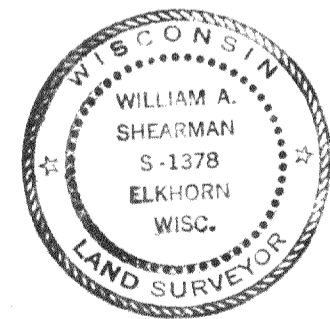

All angles were turned to the nearest 6" and computed to the nearest 1."

All linear measurements have been made to the nearest hundredth of a foot.

118-570

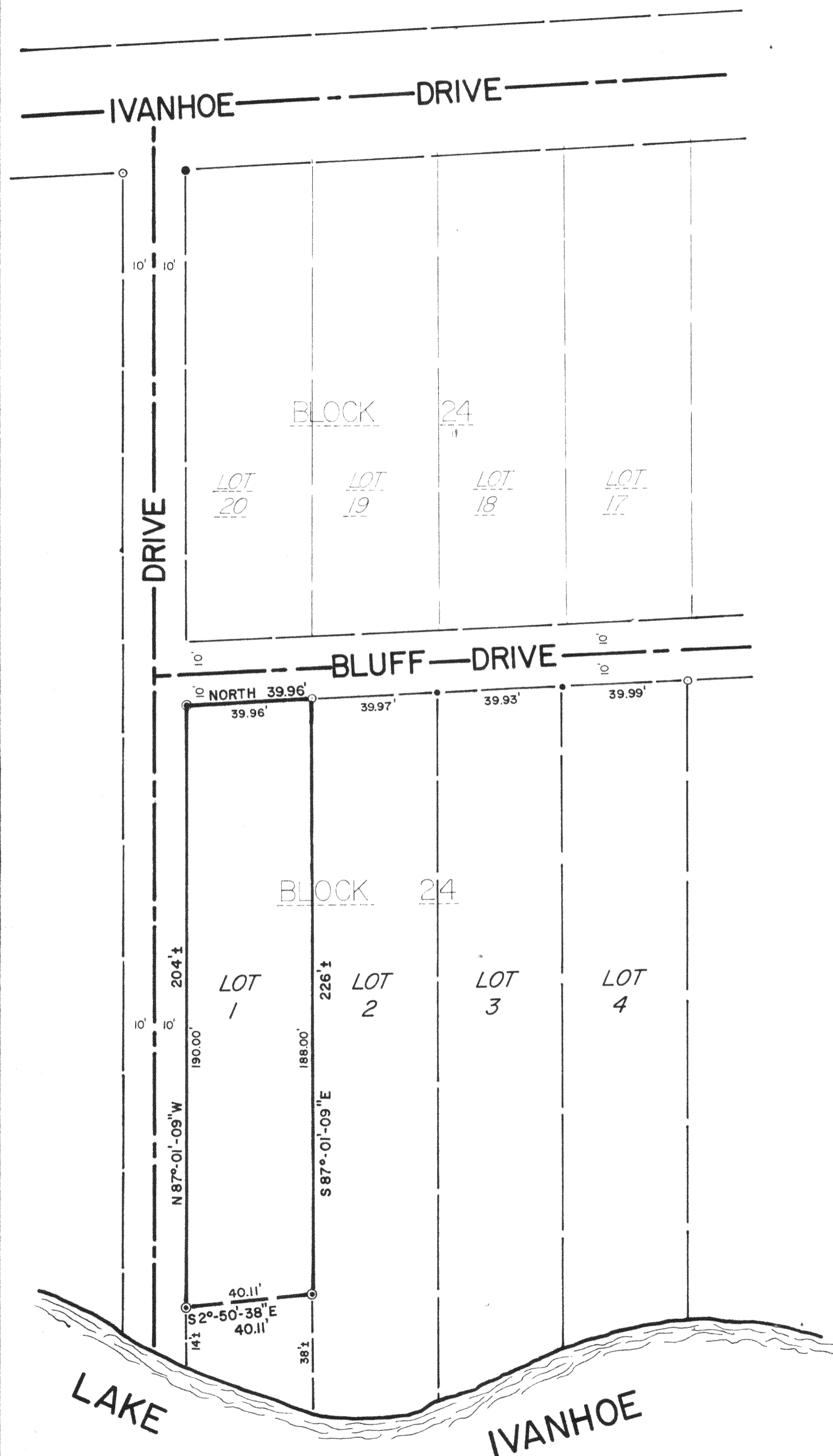

MIR-413